Gollmer-Bau Konzept GmbH

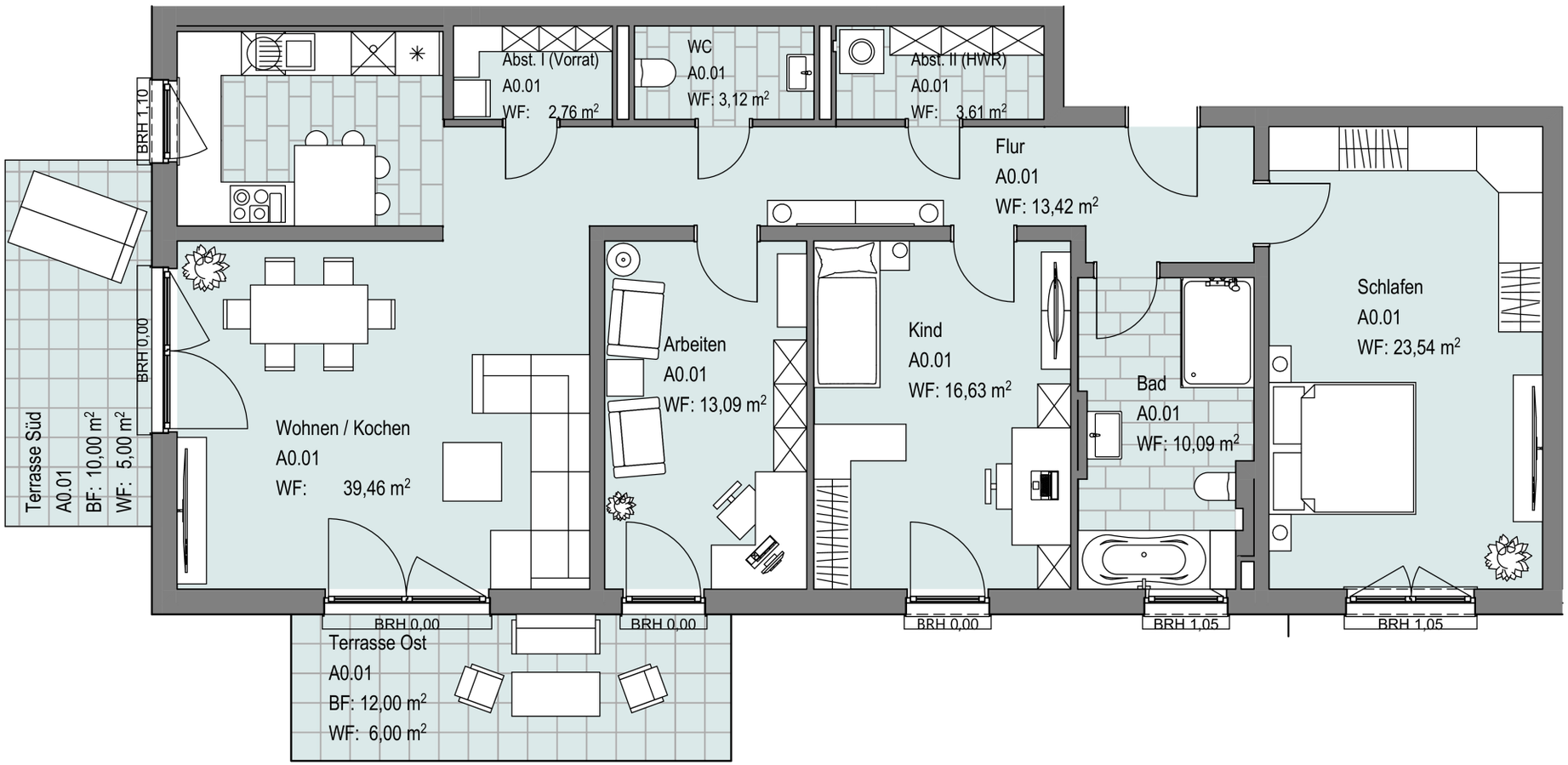

Wohnung A0.01